

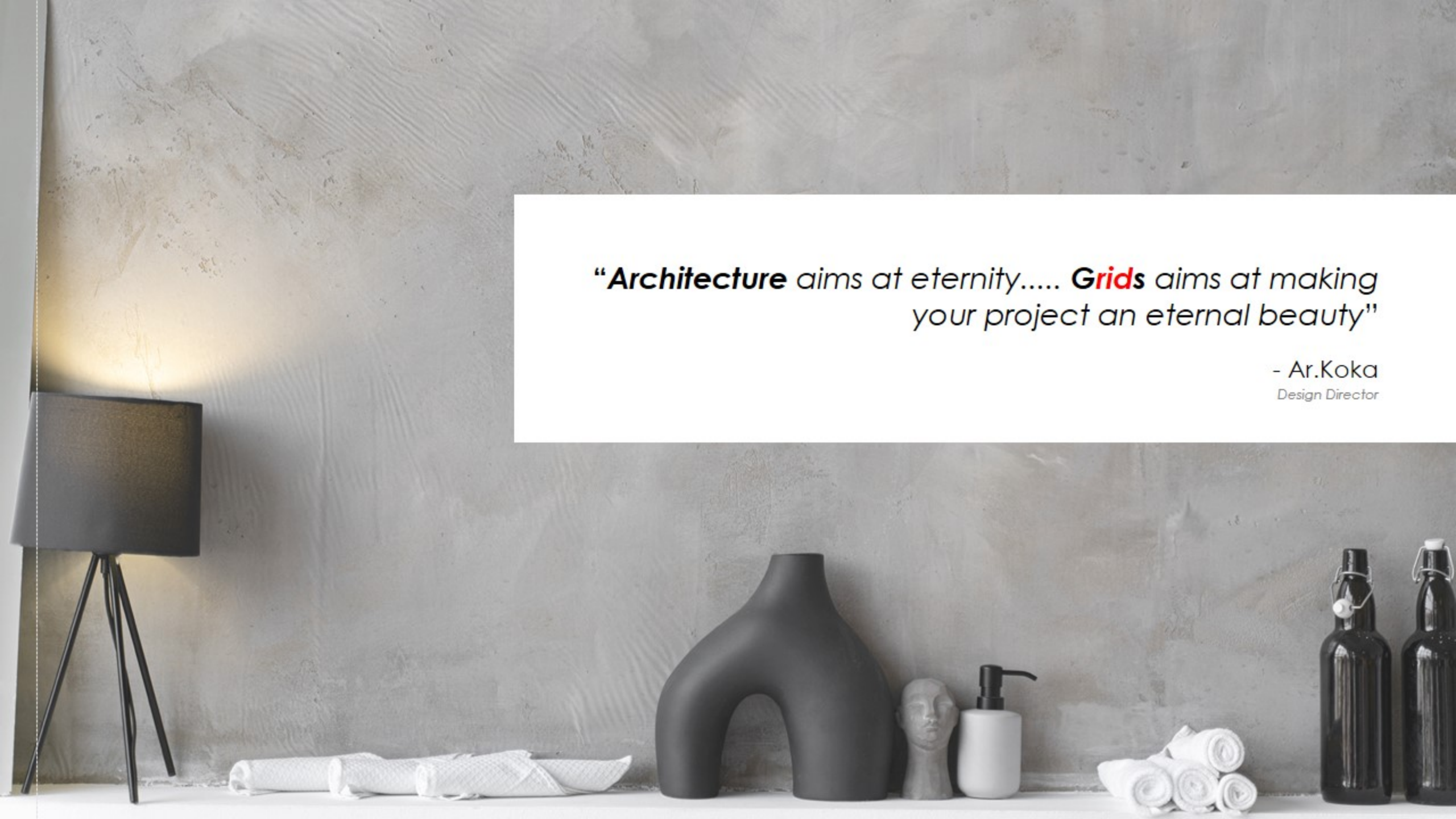

OUR COMPANY PROFILE





“Architecture aims at eternity..... **Grids** aims at making
your project an eternal beauty”

- Ar.Koka
Design Director



CORPORATE INTRODUCTION

- **Grids contracting and decor LLC**, formerly 1 to1 contracting & interior designing LLC, was established in the year 2005 in Dubai with the motive of rendering civil MEP contracting and interior designing services with turnkey design - build solutions
- We have grown over the past years in the region of UAE and are today recognized as a trustworthy fit out company offering complete solutions to civil works through MEP interior fit outs with joinery, furniture and glass works.
- we also undertake design consultancy, project management enabling successful completion of projects within stipulated time frames and budget
- At grids we believe "**design is where science and art breaks even**" and that is why we emphasize implementing modern design ideas

OUR VISION

"To become pioneers in the field of civil and Interior contracting and consultancy with complete in-house infrastructural facilities, offering uncompromising integrity, uniqueness of design expressions and excellence"

OUR MISSION

"To instill honesty and integrity in every job, thereby offering superior customer service to work hard for our clients ensuring best prices and best quality work from our tradesmen to recognize employees as our best asset, maintain a highly skilled workforce and motivate them with good reward schemes to deliver trendy design solutions with innovative technology at the highest quality possible"



CIVIL CONTRACTING

The inherent strength of grids is in identifying and adapting the newer trends and challenges in the market, bringing them at par with upgrades as they emerge.



INTERIOR FITOUT

At grids we believe our excellence, expertise, attention to detail and precise planning ensures our projects will be delivered on time, and on budget.



ELECTROMECHANICAL

Grids provides professional quality services in air conditioning, mechanical, electrical, fire fighting & related ancillary packages.



FURNITURE AND JOINERY

We are manufacturers of custom made joinery for restaurants, educational, retail and residential fit outs.



GLASS AND ALUMINUM

Grids range of services in relation to glass and aluminum works encompass partitions, doors, windows, showers, glass and mirror powder colour coatings and acrylic works.

LICENSE & CERTIFICATIONS







رخصة تجارية Commercial License

License Details / تفاصيل الرخصة

License No. رقم الرخصة	648571
Company Name اسم الشركة	GRIDS CONTRACTING AND DECOR L.L.C
Trade Name اسم التجارة	GRIDS CONTRACTING AND DECOR L.L.C
Legal Type (Legal Liability Company) نوع الشركة	شركة مسؤولية محدودة
Expiry Date تاريخ انتهاء	31/03/2025
DSR D-U-N-S-I-D رقم الرخصة الامم المتحدة	0
Register No. رقم تسجيل الشركة	100500
Main License No. رقم الرخصة الرئيسية	648571
ECR No. رقم التسجيل	180053

License Members / أعضاء الرخصة

Share / الحصص	Role / المنصب	Nationality / الجنسية	Name / الاسم	Mo / رقم الهاتف
100%	Manager / مدير	India / الهند	SATYANARAYAN BANERJEE SUKRABANDI BANERJEE	971 4 5512362

License Activities / النشاطات التجارية

- Floor & Wall Tiling Works أعمال طلاء الأرضيات والجدران
- False Ceiling & Light Partitions Installation تركيب الأسقف المعلقة والقسائم الضوئية
- Painting Contracting أعمال الدهان والتشطيبات
- Interior Decoration أعمال تجميل وتصميم الداخلي
- Carpentry & wood Flooring Works أعمال الخشب و تركيب الأرضيات الخشبية
- Building Contracting أعمال البناء والتشييد

Address / العنوان

Phone No. رقم الهاتف	971 4 5512365	P.O. Box صندوق بريد	234629
Fax No. رقم الفاكس	971 4 5512362	Parcel ID رقم القيد	507 071
Mobile No. هاتف محمول	971 55 9027945	رقم بريد إلكتروني / Email	www@grids.com

Receipt No. رقم الإيداع 11234567

Price Date تاريخ الثمن 30/01/2022 20.41

Remarks / ملاحظات: هذا الإيداع بمثابة الضمان المالي لإصدار الرخصة لمدة 3 سنوات. يرجى مراجعة الموقع الإلكتروني للحصول على تفاصيل إضافية. هذا الإيداع سيعود إليك بعد انتهاء مدة الرخصة. يرجى مراجعة الموقع الإلكتروني للحصول على تفاصيل إضافية.

CERTIFICATE

This is to Certify that the
Occupational Health & Safety Management System
of
GRIDS CONTRACTING AND DECOR L.L.C.
P.O BOX: 234629, IT PLAZA, DSO, OFFICE 1116, DUBAI, UAE

has been independently assessed and is compliant
with the requirements of

ISO 45001:2018

This Certificate is applicable to the following product or service ranges:
INSTALLATION OF FALSE CEILING & PARTITIONS, PAINTING, INTERIOR
DECORATION, CARPENTRY & FLOORING, FLOOR & WALL
TILING WORKS & BUILDING CONTRACTING.

Certificate No.: **AE38971C-1**

Date of initial registration	01 July 2020
Date of this Certificate	01 July 2020
Surveillance audit on or before	30 June 2021
Recertification Due/ Certificate Expiry	30 June 2023

Signature
Director

CERTIFICATE

This is to Certify that the
Environmental Management System
of
GRIDS CONTRACTING AND DECOR L.L.C.
P.O BOX: 234629, IT PLAZA, DSO, OFFICE 1116, DUBAI, UAE

has been independently assessed and is compliant
with the requirements of

ISO 14001:2015

This Certificate is applicable to the following product or service ranges:
INSTALLATION OF FALSE CEILING & PARTITIONS, PAINTING, INTERIOR
DECORATION, CARPENTRY & FLOORING, FLOOR & WALL
TILING WORKS & BUILDING CONTRACTING.

Certificate No.: **AE38971B**

Date of initial registration	01 July 2020
Date of this Certificate	01 July 2020
Surveillance audit on or before	30 June 2021
Recertification Due/ Certificate Expiry	30 June 2023

Signature
Director

CERTIFICATE

This is to Certify that the
Quality Management System
of
GRIDS CONTRACTING AND DECOR L.L.C.
P.O BOX: 234629, IT PLAZA, DSO, OFFICE 1116, DUBAI, UAE

has been independently assessed and is compliant
with the requirements of

ISO 9001:2015

This Certificate is applicable to the following product or service ranges:
INSTALLATION OF FALSE CEILING & PARTITIONS, PAINTING, INTERIOR
DECORATION, CARPENTRY & FLOORING, FLOOR & WALL
TILING WORKS & BUILDING CONTRACTING.

Certificate No.: **AE38971A**

Date of initial registration	01 July 2020
Date of this Certificate	01 July 2020
Surveillance audit on or before	30 June 2021
Recertification Due/ Certificate Expiry	30 June 2023

Signature
Director



REFERENTIAL CLIENTS

"The Goal as a company is to have customer service that is not just the best but LEGENDARY"



PARK HYATT DUBAI™





OUR PROJECTS



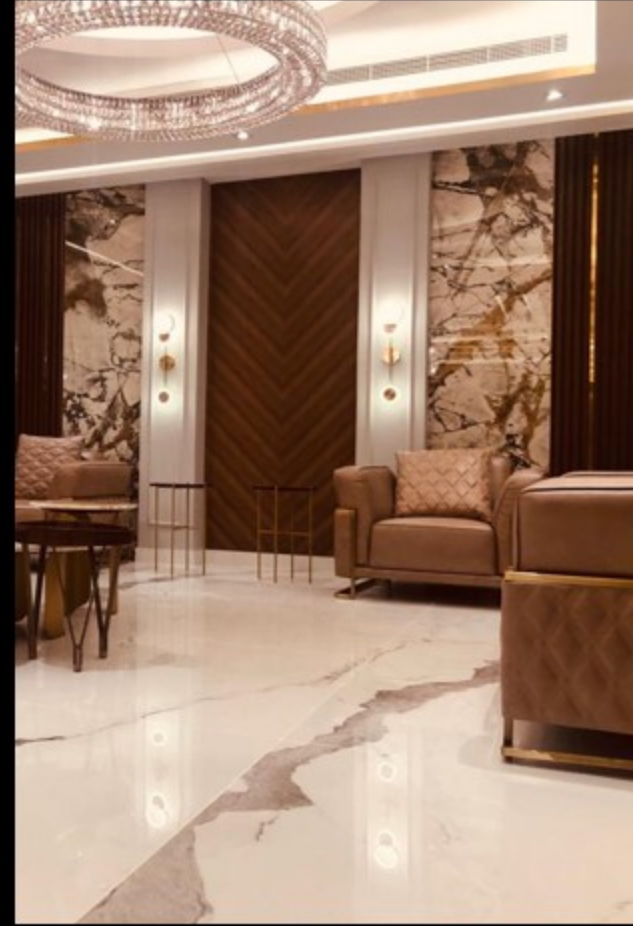

Design & Build Decor Work

Villa 33 - Jumerah Golf Estates, Dubai

"Limitations live only in our minds. With our imagination, our possibilities become limitless."



Design & Build Decor Work
Villa 11 - Jumerah Golf Estates, Dubai



Design & Build Decor Work

Villa 21 - Jumerah Golf Estates, Dubai



*Design & Fit-out Work (completed)
Rossovivo Artison Pizza - Dubai*

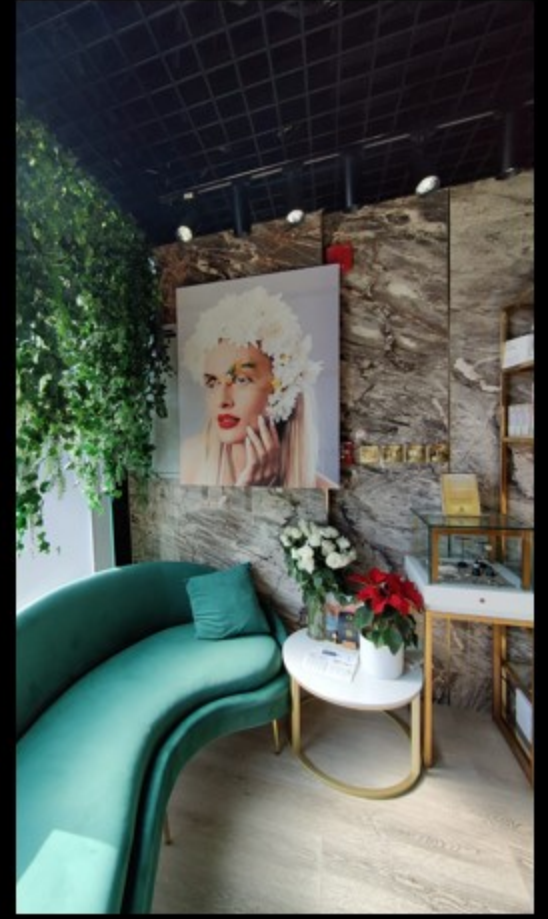

*Design & Build Decor Work
CharmElle Beauty Lounge - Media City ,Dubai*



Design & Fit-out Work (completed)
Andiamo - Grand Hyatt ,Dubai



*Design & Fit-out Work (completed)
Delibites Hyatt Regency - Dubai*

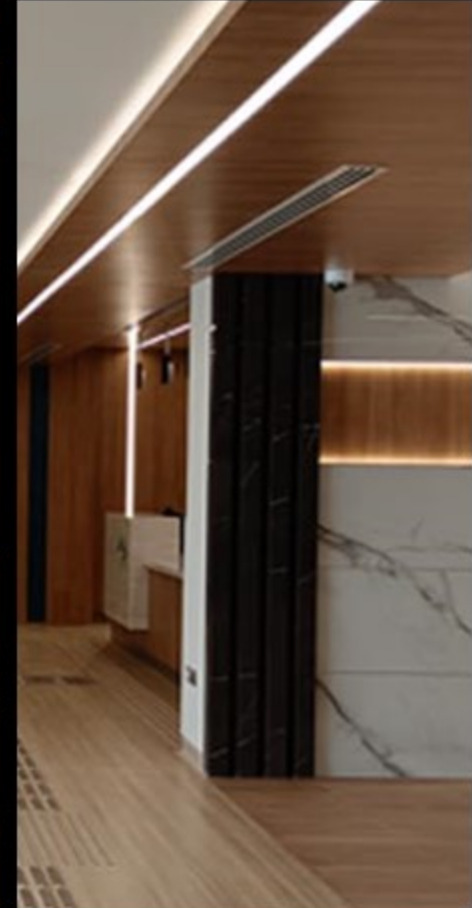

*Design & Build Decor Work
Latifa Children Hospital - Dubai*

***Fit-out Work******Movenpick Resort Hotel - Al Marjan, Ras Al Khaimah, UAE***

"Good design begins with honesty, asking tough questions, collaborating and from trusting your intuition."

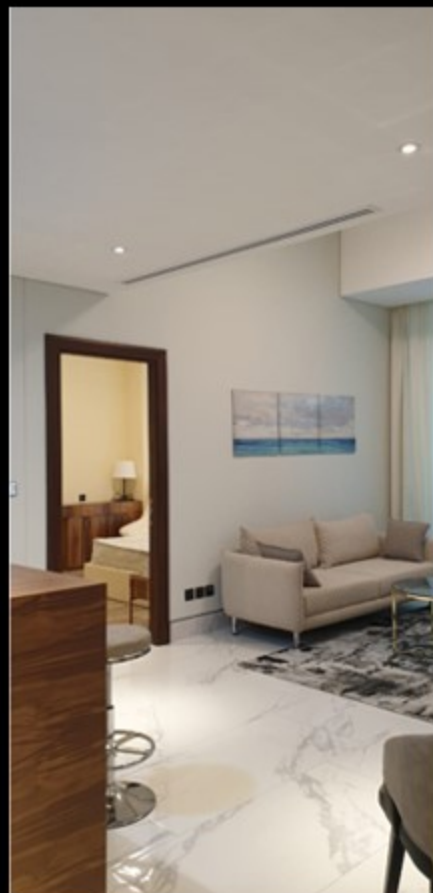

Fit-out Work

J One Residential Building - BurjKhalifa District ,Dubai

" Architecture is the learned game, correct and magnificent, of forms assembled in the light"



Civil Construction Project
G+2 Residential Building - Al Bada, Satwa, Dubai

" Architecture is the learned game, correct and magnificent, of forms assembled in the light"



Civil & Fit-out Project (On going)
G+1 Villa + Majilis - Al Jurina ,Sharjah

" Any architectural work that does not express serenity is an error "



Civil & Landscape work (completed)
Events lawn Utility Block - Grand Hyatt Hotel ,Dubai



Civil & Landscape work (completed)
Pond Refurbishment - Grand Hyatt Hotel ,Dubai



Civil & Fit-out Work (completed)
Park Hyatt Creek Gymnasium for Wasl - Port Saeed ,Dubai



Civil & Fit-out Work (completed)
Park Hyatt Creek Gymnasium for Wasl - Port Saeed ,Dubai

"Good design begins with honesty, asking tough questions, collaborating and from trusting your intuition."



Civil & Fit-out Work (completed)
Beech Utility Block Le Meridian Seyahi - Jumeira ,Dubai

"Good design begins with honesty, asking tough questions, collaborating and from trusting your intuition."



Civil & Fit-out Work (completed)
G+1 Structure Le Meridian Hotel - Airport ,Dubai

" Architecture is the learned game, correct and magnificent, of forms assembled in the light"



Design & Fit-out Work (completed)
Heriot Watt University Dubai Campus - Academic City ,Dubai



Design & Fit-out Work (completed)
Grand Hyatt Hotel - Dubai

"Good design begins with honesty, asking tough questions, collaborating and from trusting your intuition."



Design & Fit-out Work (completed)
Ramada Hotel - Downtown, Dubai

" Architecture is the learned game, correct and magnificent, of forms assembled in the light"

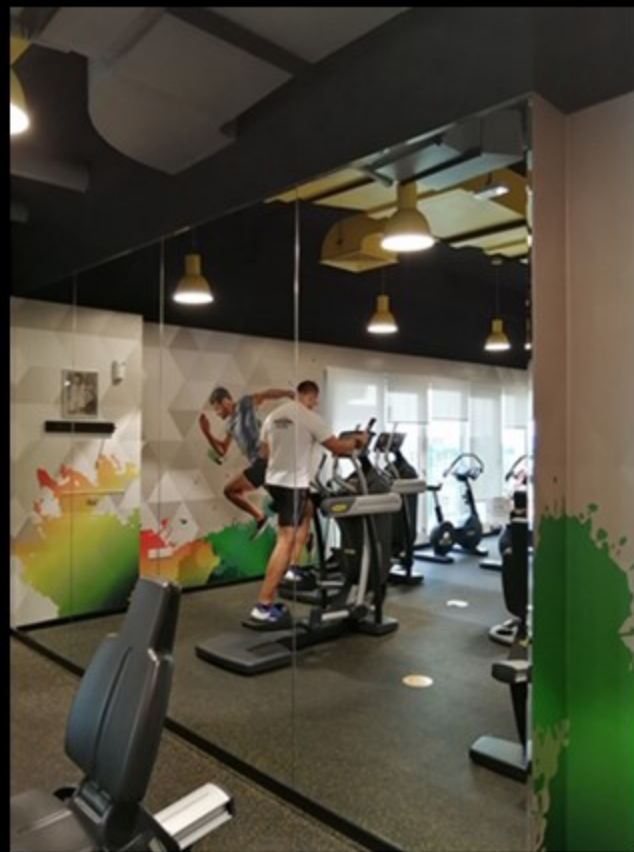

Design & Fit-out Work (completed)
Remraam Community Gym - Dubai



Design & Fit-out Work (completed)
Customer Service Centre Latifa Hospital -DHA, Dubai

"Good design begins with honesty, asking tough questions, collaborating and from trusting your intuition."



*Design & Fit-out Work (completed)
Shaharzad Restaurant -Hyatt Regency , Dubai*



Design & Fit-out Work (completed)
Park Hyatt Pool Bar - Dubai

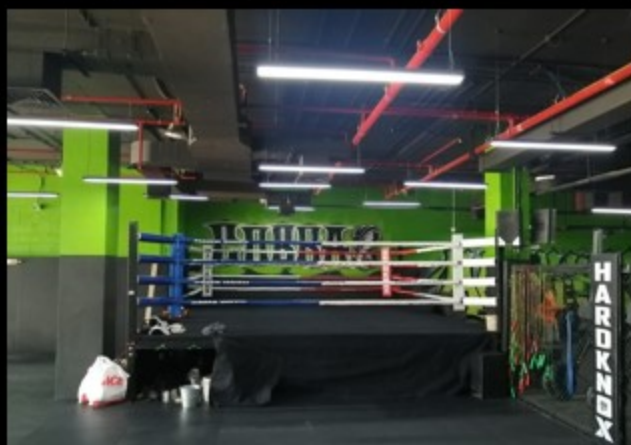

Design & Build Decor Work

Cobra Fitness Centre - Al Marsa, Marina, Dubai



*Design & Build Decor Work
Mama Earth Arabia - DIP, Dubai*

"The Sun never knew how great it was, until it hit the side of a building"



Design & Fit-out Work (completed)
Carlton Tower Hotel - Dubai

" Architecture is the learned game, correct and magnificent, of forms assembled in the light"



*Design & Fit-out Work (completed)
Copper Chimney Restaurant - Dubai*



Design Work
Manhattan Grill Grant Hyatt - Dubai

" One should never be the oldest thing in one's house"



Design Work
Office Décor H Tower - Dubai



Design Work
DHA Latifa Hospital - Dubai

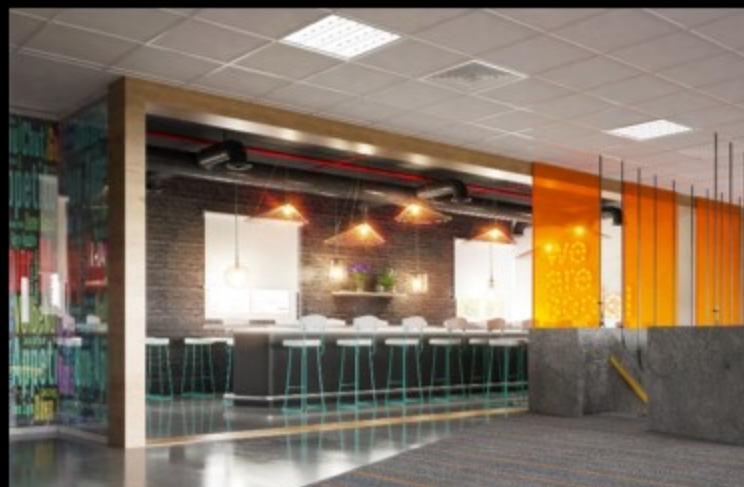

Design Work
Office Décor WSP Office- Dubai



KNOW MORE ABOUT US



grids_ae

